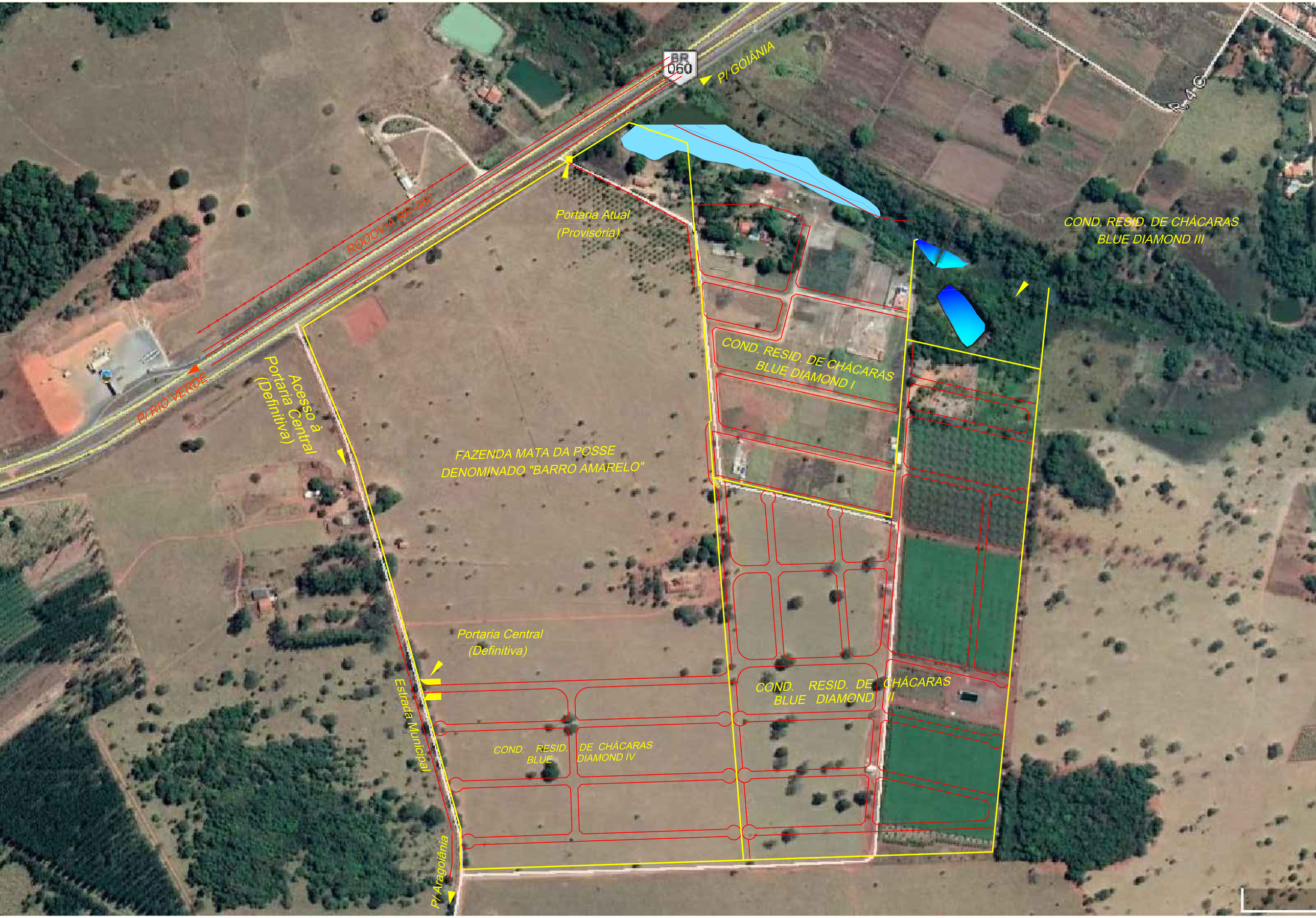
BR 060
P/ GOIÂNIA
RODOVIA BR-060
Portaria Atual
(Provisória)
COND. RESID. DE CHÁCARAS
BLUE DIAMOND III
COND. RESID. DE CHÁCARAS
BLUE DIAMOND I
P/ RIO VERDE
Acesso à
Portaria Central
(Definitiva)
FAZENDA MATA DA POSSE
DENOMINADO "BARRO AMARELO"
Portaria Central
(Definitiva)
Estrada Municipal
COND. RESID. DE CHÁCARAS
BLUE DIAMOND II
COND. RESID. DE CHÁCARAS
BLUE DIAMOND IV
P/ Aragoiânia